JTL110 D6

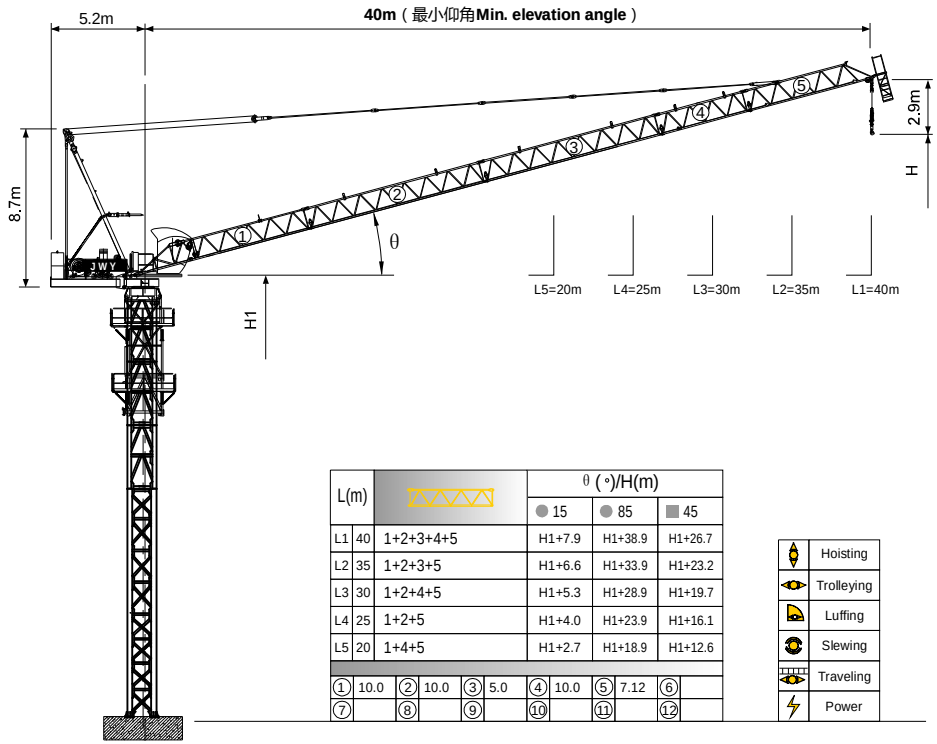

L(m)			θ (°)/H(m)		
			● 15	● 85	■ 45
L1	40	1+2+3+4+5	H1+7.9	H1+38.9	H1+26.7
L2	35	1+2+3+5	H1+6.6	H1+33.9	H1+23.2
L3	30	1+2+4+5	H1+5.3	H1+28.9	H1+19.7
L4	25	1+2+5	H1+4.0	H1+23.9	H1+16.1
L5	20	1+4+5	H1+2.7	H1+18.9	H1+12.6

①	10.0	②	10.0	③	5.0	④	10.0	⑤	7.12	⑥	
⑦		⑧		⑨		⑩		⑪		⑫	

Hoisting
Trolleying
Luffing
Slewing
Traveling
Power

臂根铰点高度 Jib root hinge height

如果需要特殊高度请与我们联系。Please consult with us in case higher freestanding height needed.

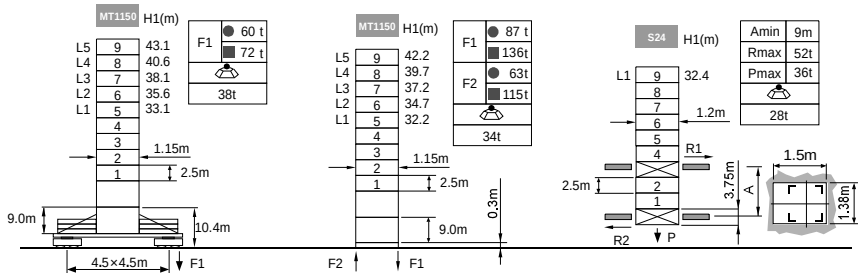

● 工作状态 In service　F 反力 Reactions　■ 非工作状态 Out of service

自重（不含平衡重及压重）total weight of free standing height (excludes counter weight and ballast)

负荷特性 Load diagrams

R	falls	R(Cmax)	Cmax	m	10	12	15	17	20	22	25	27	30	32	35	37	40
40m		3.1~28.9	3.0	t	3.0	3.0	3.0	3.0	3.0	3.0	3.0	3.0	2.8	2.4	2.0	1.8	1.5
		3.1~22.6	4.5	t	4.5	4.5	4.5	4.5	4.5	4.5	3.8	3.3	2.8	2.4	2.0	1.8	1.5
		3.1~18.5	6.0	t	5.3	5.3	5.3	5.3	5.3	4.6	3.8	3.3	2.8	2.4	2.0	1.8	1.5
35m		2.7~29.7	3.0	t	3.0	3.0	3.0	3.0	3.0	3.0	3.0	3.0	3.0	2.6	2.2		
		2.7~23.1	4.5	t	4.5	4.5	4.5	4.5	4.5	4.5	3.9	3.4	2.9	2.6	2.2		
		2.7~18.8	6.0	t	5.5	5.5	5.5	5.5	5.5	4.6	3.9	3.4	2.9	2.6	2.2		
30m		2.2~30.0	3.0	t	3.0	3.0	3.0	3.0	3.0	3.0	3.0	3.0	3.0				
		2.2~23.6	4.5	t	4.5	4.5	4.5	4.5	4.5	4.5	3.9	3.4	2.9				
		2.2~19.2	6.0	t	5.5	5.5	5.5	5.5	5.5	4.6	3.9	3.4	2.9				
25m		1.8~25.0	3.0	t	3.0	3.0	3.0	3.0	3.0	3.0	3.0						
		1.8~23.6	4.5	t	4.5	4.5	4.5	4.5	4.5	4.5	3.9						
		1.8~19.2	6.0	t	5.5	5.5	5.5	5.5	5.5	4.6	3.9						
20m		1.4~20.0	3.0	t	3.0	3.0	3.0	3.0	3.0								
		1.4~20.0	4.5	t	4.5	4.5	4.5	4.5	4.5								
		1.4~19.2	6.0	t	5.5	5.5	5.5	5.5	5.5								

附着 Anchorages

MT1150 塔身高度 Tower body height

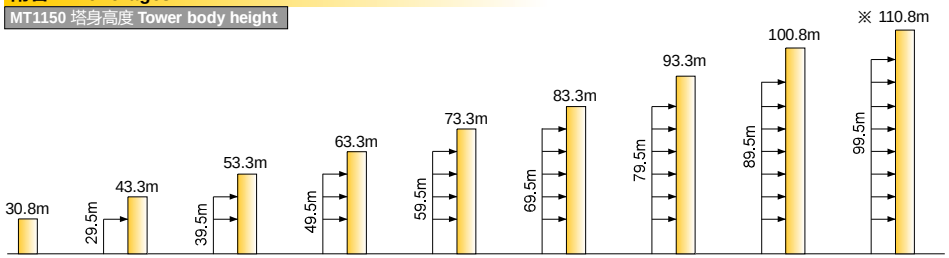

※ 超过此高度请联系我们 Over this height please contact us

机构 Mechanisms

	30LVF15	m/min	0 ~ **42**	0 ~ **64**	22kW	350m / >350m※
		t	3	1.5		
		m/min	0 ~ **28**	0 ~ **42**		
		t	4.5	2.25		
		m/min	0 ~ **21**	0 ~ **32**		
		t	6	3		
	40VVF20	m/min	1min30s		30kW	
	RCV95	rpm	0 ~ 0.8		5.5kW	
	RT324	m/min	0 ~ 25		2×5.2kW	
	380V 50Hz(±5%) 440V 60Hz(±5%)		85kVA		kVA	

※ 请联系我们 Please consult us　△ 可选 Option